





Legenda:

	0 - 10 %		20 - 35 %		> 80%
	10 - 20 %		35 - 50 %		
			50 - 80 %		

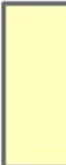

COMUNE DI POLISTENA
Provincia di Reggio Calabria

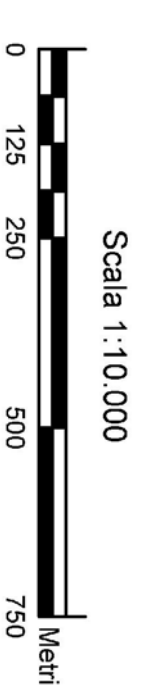
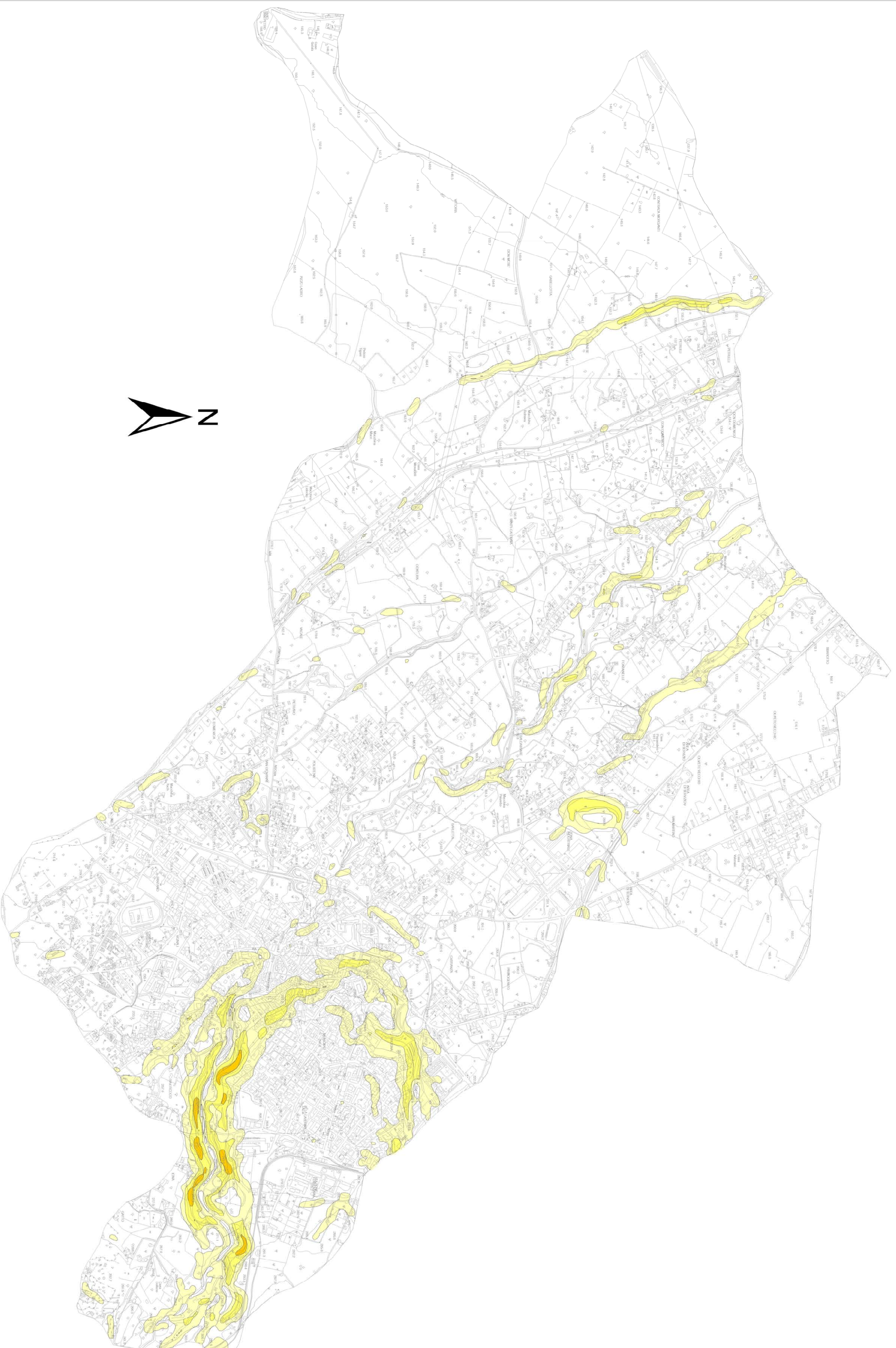
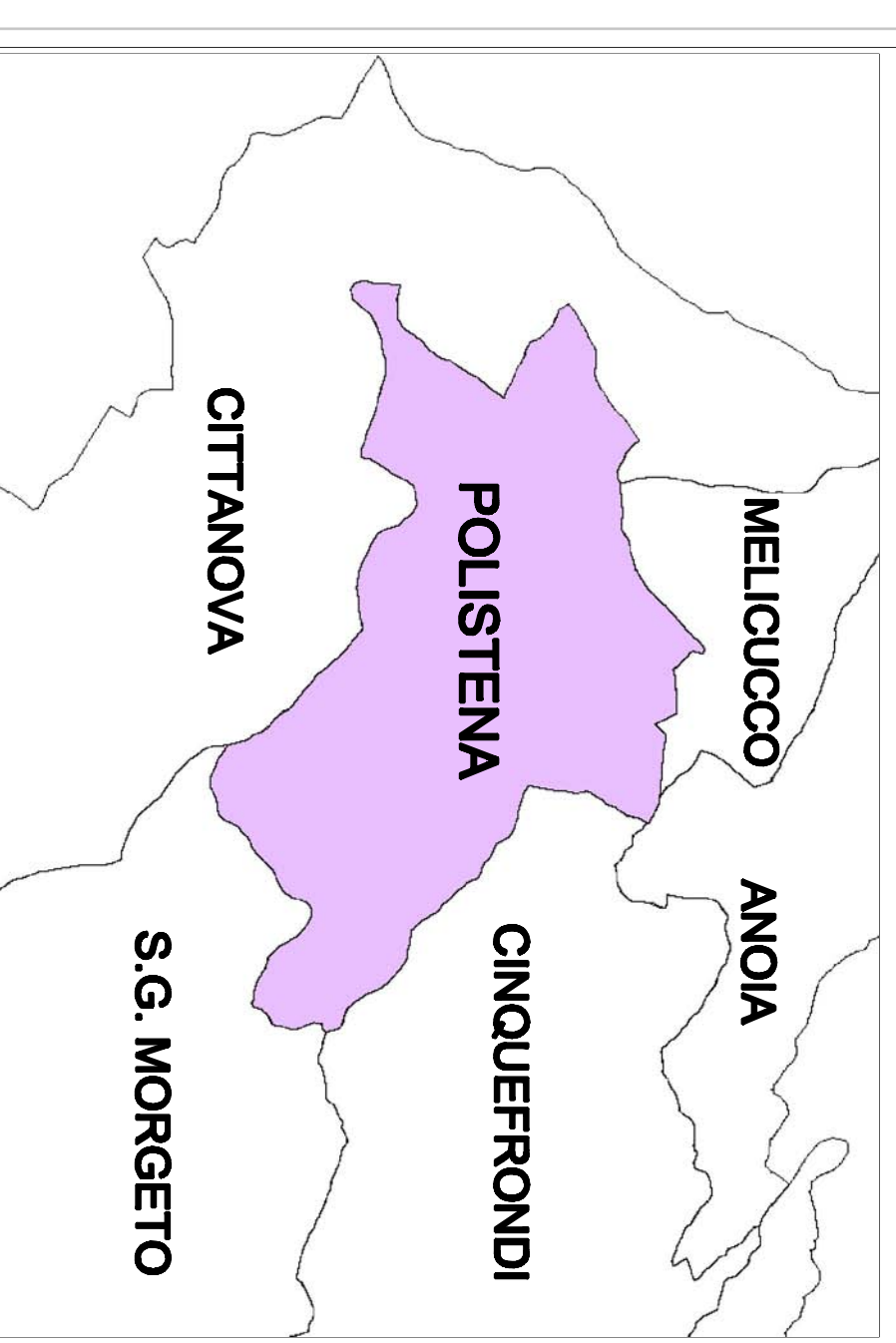
PIANO STRUTTURALE COMUNALE
LEGE URBANISTICA REGIONALE N. 19/2002 e ss.mm.ii.
DOCUMENTO PRELIMINARE

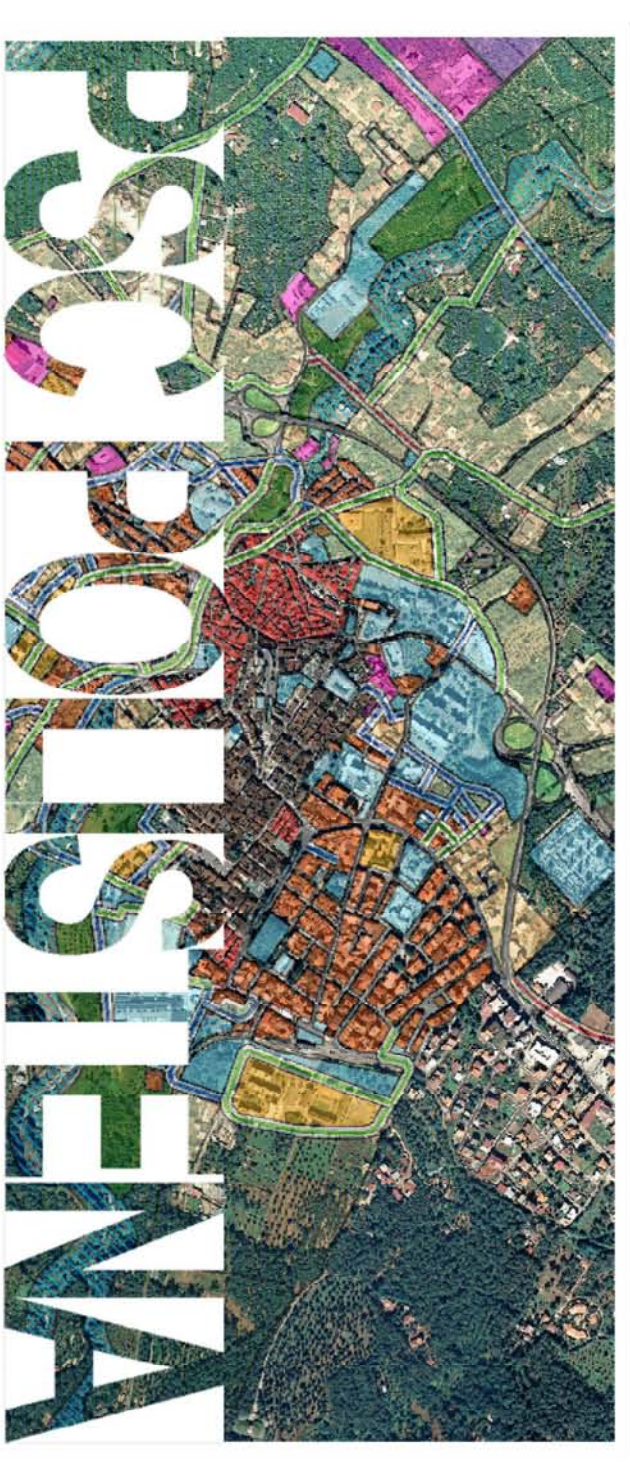

Ufficio del Piano
Dr. Arch. Michele Ferrazzo
Capo Ripartizione Urbanistica

Il Sindaco
Dr. Michele Tripodi

Elaborato
QUADRO CONOSCITIVO
QUADRO DI RIFERIMENTO NORMATIVO E DI PIANIFICAZIONE
COMPONENTE GEOLOGICA
CARTA CLIVOMETRICA

Ufficio di Piano

Ripartizione Urbanistica

Dr. Arch. Michele Ferrazzo
Geom. Luigi Borgese
Sig. Giuseppe Avati
Sig.ra Rosetta Ballamena - Segreteria

Professionisti esterni

Dr. Arch. Maria Grazia Buffon
Dr. Arch. Angelo Chiaro
Dr. Ing. Domenico Cuzzola
Dr. Prof. Giuseppe Mandaglio - Geologo
Dr. Luigi Carbone - Geologo
Dr. Michele Mandaglio - Geologo